



Monthly Statistics Report - February 2009 for New Hampshire

Northern New England Real Estate Network - Compiled on March 10, 2009

Any print or non-print reproduction of these statistics must include the following statement:

"Copyright 2009 Northern New England Real Estate Network, Inc. The reproduction of these statistics is done with the permission of NNEREN. The statistics referenced herein are based solely upon listings submitted to the multiple listing service database of NNEREN and do not include all properties sold and marketed for sale. ALL INFORMATION DEEMED RELIABLE BUT NOT GUARANTEED. Any analysis or commentary related to these statistics is that of the commentator, and not that of NNEREN."

All NH Properties New Listings All NH Properties Sold Listings

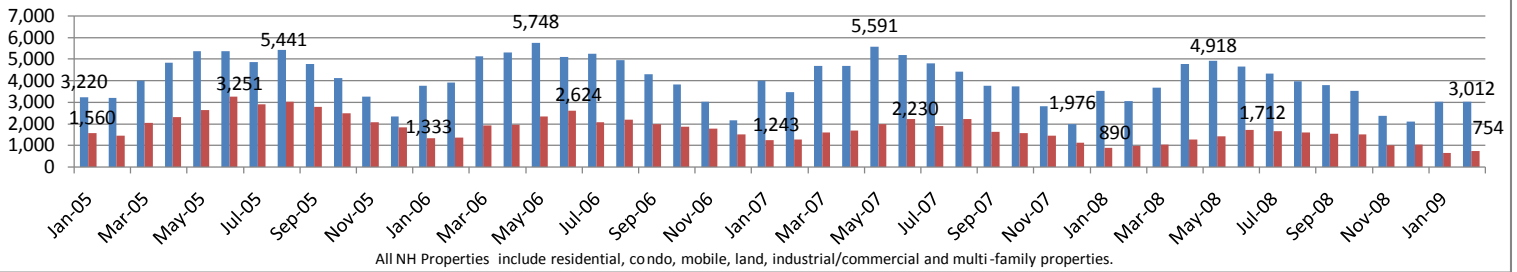

All NH Properties Average Days on Market

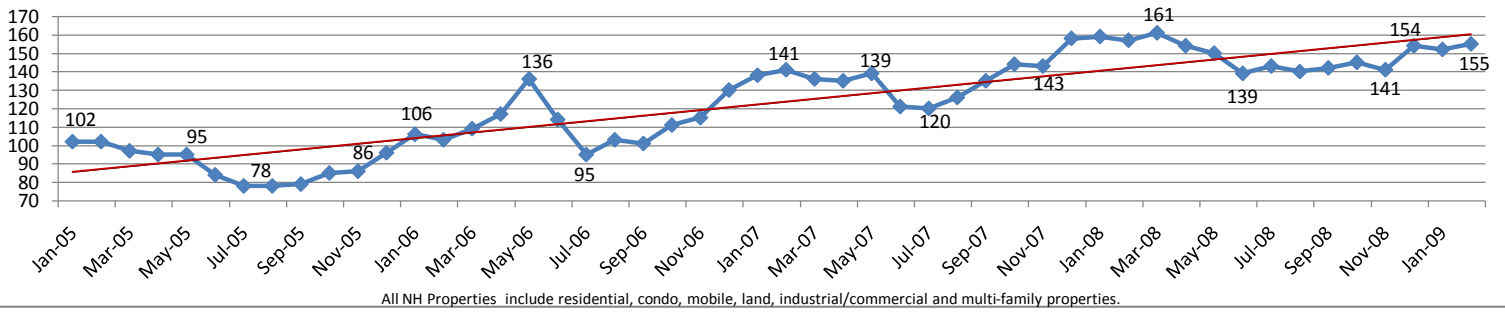

All NH Properties Median Sale Price (\$)

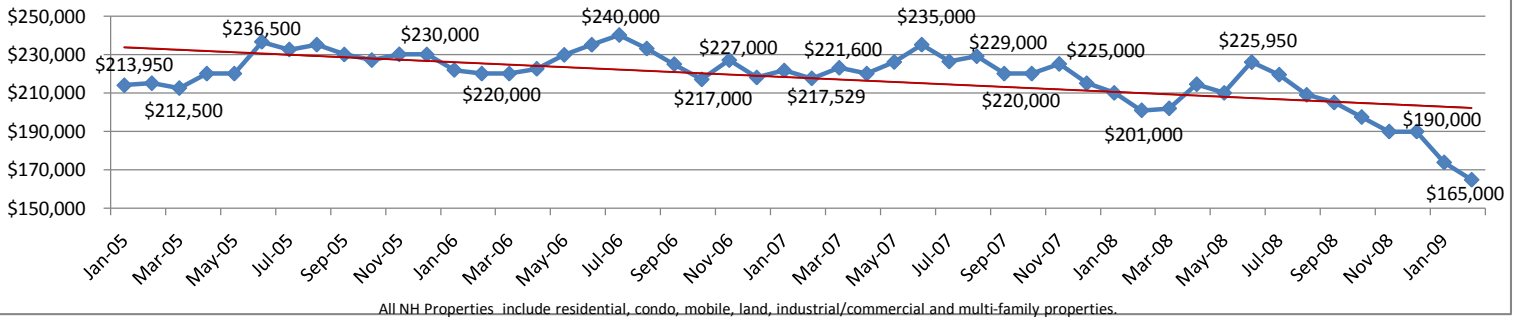

NH Residential Avg Selling Price/Sq Ft

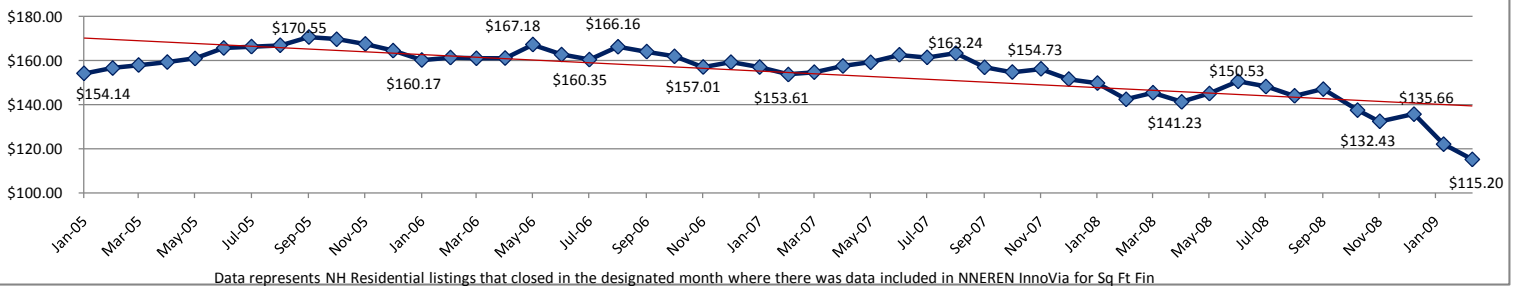



Monthly Statistics Report - February 2009 for New Hampshire

Northern New England Real Estate Network - Compiled on March 10, 2009

Any print or non-print reproduction of these statistics must include the following statement:

"Copyright 2009 Northern New England Real Estate Network, Inc. The reproduction of these statistics is done with the permission of NNEREN. The statistics referenced herein are based solely upon listings submitted to the multiple listing service database of NNEREN and do not include all properties sold and marketed for sale. ALL INFORMATION DEEMED RELIABLE BUT NOT GUARANTEED. Any analysis or commentary related to these statistics is that of the commentator, and not that of NNEREN."

State of New Hampshire All Counties

	Feb-09	Change from Jan-09	Feb-08	Change from 2/09 - 2/08	YTD 2009	YTD 2008	2009 - 2008 YTD
Residential							
New Listings	1,509	-5.33%	1,611	-6.33%	3,103	3,443	-9.88%
Sold Listings	505	10.75%	583	-13.38%	961	1,118	-14.04%
Volume - Sold Listings (\$)	\$110,109,097	5.22%	\$158,047,225	-30.33%	\$214,758,955	\$315,004,485	-31.82%
Median Sale Price (\$)	\$184,900	-7.55%	\$230,900	-19.92%	\$190,000	\$235,000	-19.15%
Average Days on Market	146	7.35%	144	1.39%	141	145	-2.76%
Condo							
New Listings	476	11.48%	528	-9.85%	903	1,162	-22.29%
Sold Listings	125	26.26%	200	-37.50%	224	365	-38.63%
Volume - Sold Listings (\$)	\$21,421,391	21.55%	\$39,879,761	-46.29%	\$39,044,967	\$76,965,713	-49.27%
Median Sale Price (\$)	\$148,000	-7.50%	\$180,000	-17.78%	\$151,500	\$185,000	-18.11%
Average Days on Market	171	-8.06%	173	-1.16%	178	164	8.54%
Mobile/Manufactured							
New Listings	93	-13.89%	114	-18.42%	201	233	-13.73%
Sold Listings	43	79.17%	50	-14.00%	67	100	-33.00%
Volume - Sold Listings (\$)	\$2,036,672	72.36%	\$2,157,600	-5.60%	\$3,218,322	\$4,880,700	-34.06%
Median Sale Price (\$)	\$38,000	46.15%	\$36,500	4.11%	\$35,000	\$38,000	-7.89%
Average Days on Market	156	-7.14%	148	5.41%	160	155	3.23%
*All Properties							
New Listings	3,011	-1.21%	3,063	-1.70%	6,059	6,609	-8.32%
Sold Listings	757	11.98%	970	-21.96%	1,433	1,860	-22.96%
Volume - Sold Listings (\$)	\$146,162,516	7.90%	\$227,128,411	-35.65%	\$281,629,445	\$452,863,884	-37.81%
Median Sale Price (\$)	\$165,000	-5.28%	\$201,000	-17.91%	\$169,900	\$205,000	-17.12%
Average Days on Market	154	1.32%	157	-1.91%	153	158	-3.16%

*All properties include residential, condo, mobile, land, commercial/industrial and multi-family properties.

ALL INFORMATION DEEMED RELIABLE BUT NOT GUARANTEED



Monthly Statistics Report - February 2009 for New Hampshire Northern New England Real Estate Network - Compiled on March 10, 2009

Any print or non-print reproduction of these statistics must include the following statement:

"Copyright 2009 Northern New England Real Estate Network, Inc. The reproduction of these statistics is done with the permission of NNEREN. The statistics referenced herein are based solely upon listings submitted to the multiple listing service database of NNEREN and do not include all properties sold and marketed for sale. ALL INFORMATION DEEMED RELIABLE BUT NOT GUARANTEED. Any analysis or commentary related to these statistics is that of the commentator, and not that of NNEREN."

State of New Hampshire Monthly Sales Statistics Synopsis

All Properties Sold Listings in the state of NH was down 21.96% for February year-over-year, and down 22.96% YTD. Residential Sold listings in the state of NH are down 13.38% for February year-over-year, and down 14.04% YTD.

However, there are a few counties that recognized an increase in Residential Sold Listings for February '09 over February '08, including: Belknap County, NH, up 16.67%; Carroll County, NH, up 25.71%; and Hillsboro County, NH, up 9.85%. Although down 26.32% for February year-over-year, Coos County, NH is up 20% for Residential Sold Listings YTD.

Residential Volume Sold Listings in NH is down 31.82% YTD, but only 30.33% for February '09 from February '08. Carroll County, NH recognized the largest gain for February '09 at 41.10% in Volume Sold Listings for Residential sales from February '08. Cheshire County, NH is down 7.05% for February '09 from February '08, but YTD they are up 3.33% for Residential Volume Sold Listings. Strafford County, NH is another county that saw a decrease of 19.64% for February '09 from February '08 but YTD they are up slightly YTD at 1.08%.

Median Sales Price for All Properties in NH is down 17.91% for February year-over-year, and down 17.12% YTD, and Residential Median Sales Price is off a little more at 19.92% for February '09 from February '08 and down 19.15% YTD. However, Cheshire County, NH Residential Median Sales Price is up 5.65% for February '09 from February '08 and up 11.77% YTD.



Monthly Statistics Report - February 2009 for New Hampshire

Northern New England Real Estate Network - Compiled on March 10, 2009

Any print or non-print reproduction of these statistics must include the following statement:

"Copyright 2009 Northern New England Real Estate Network, Inc. The reproduction of these statistics is done with the permission of NNEREN. The statistics referenced herein are based solely upon listings submitted to the multiple listing service database of NNEREN and do not include all properties sold and marketed for sale. ALL INFORMATION DEEMED RELIABLE BUT NOT GUARANTEED. Any analysis or commentary related to these statistics is that of the commentator, and not that of NNEREN."

State of New Hampshire County: Belknap, NH

	Feb-09	Change from Jan-09	Feb-08	Change from 2/09 - 2/08	YTD 2009	YTD 2008	2009 - 2008 YTD
Residential							
New Listings	104	-17.46%	105	-0.95%	230	242	-4.96%
Sold Listings	35	45.83%	30	16.67%	59	59	0.00%
Volume - Sold Listings (\$)	\$6,361,782	28.94%	\$7,633,416	-16.66%	\$11,295,701	\$20,059,866	-43.69%
Median Sale Price (\$)	\$145,000	-16.13%	\$183,000	-20.77%	\$160,000	\$220,000	-27.27%
Average Days on Market	158	12.86%	128	23.44%	151	179	-15.64%
Condo							
New Listings	35	34.62%	35	0.00%	61	74	-17.57%
Sold Listings	6	20.00%	16	-62.50%	11	27	-59.26%
Volume - Sold Listings (\$)	\$1,524,900	91.39%	\$2,930,300	-47.96%	\$2,321,650	\$5,513,332	-57.89%
Median Sale Price (\$)	\$182,500	14.42%	\$146,000	25.00%	\$159,500	\$147,500	8.14%
Average Days on Market	215	-26.62%	229	-6.11%	251	200	25.50%
Mobile/Manufactured							
New Listings	10	42.86%	12	-16.67%	17	19	-10.53%
Sold Listings	2	100.00%	4	-50.00%	3	9	-66.67%
Volume - Sold Listings (\$)	\$65,000	182.61%	\$128,900	-49.57%	\$88,000	\$258,900	-66.01%
Median Sale Price (\$)	\$32,500	41.30%	\$25,450	27.70%	\$23,000	\$11,500	100.00%
Average Days on Market	107	-22.46%	149	-28.19%	117	164	-28.66%
*All Properties							
New Listings	204	-19.69%	182	12.09%	458	443	3.39%
Sold Listings	49	40.00%	61	-19.67%	84	112	-25.00%
Volume - Sold Listings (\$)	\$8,891,682	37.46%	\$14,619,116	-39.18%	\$15,360,351	\$30,809,098	-50.14%
Median Sale Price (\$)	\$127,500	-23.65%	\$168,000	-24.11%	\$150,000	\$184,825	-18.84%
Average Days on Market	157	-3.68%	177	-11.30%	160	193	-17.10%

*All properties include residential, condo, mobile, land, commercial/industrial and multi-family properties.

ALL INFORMATION DEEMED RELIABLE BUT NOT GUARANTEED



Monthly Statistics Report - February 2009 for New Hampshire
Northern New England Real Estate Network - Compiled on March 10, 2009

Any print or non-print reproduction of these statistics must include the following statement:

"Copyright 2009 Northern New England Real Estate Network, Inc. The reproduction of these statistics is done with the permission of NNEREN. The statistics referenced herein are based solely upon listings submitted to the multiple listing service database of NNEREN and do not include all properties sold and marketed for sale. ALL INFORMATION DEEMED RELIABLE BUT NOT GUARANTEED. Any analysis or commentary related to these statistics is that of the commentator, and not that of NNEREN."

State of New Hampshire
County: Carroll, NH

	Feb-09	Change from Jan-09	Feb-08	Change from 2/09 - 2/08	YTD 2009	YTD 2008	2009 - 2008 YTD
Residential							
New Listings	106	-22.06%	112	-5.36%	242	250	-3.20%
Sold Listings	44	41.94%	35	25.71%	75	70	7.14%
Volume - Sold Listings (\$)	\$11,271,276	87.81%	\$7,988,100	41.10%	\$17,272,776	\$20,091,697	-14.03%
Median Sale Price (\$)	\$157,450	1.58%	\$197,900	-20.44%	\$155,000	\$199,950	-22.48%
Average Days on Market	144	9.09%	157	-8.28%	139	173	-19.65%
Condo							
New Listings	31	63.16%	28	10.71%	50	57	-12.28%
Sold Listings	4	100.00%	7	-42.86%	6	17	-64.71%
Volume - Sold Listings (\$)	\$480,800	62.43%	\$1,079,900	-55.48%	\$776,800	\$2,749,600	-71.75%
Median Sale Price (\$)	\$114,400	-22.70%	\$160,000	-28.50%	\$148,000	\$172,250	-14.08%
Average Days on Market	181	-42.54%	266	-31.95%	225	249	-9.64%
Mobile/Manufactured							
New Listings	3	-66.67%	7	-57.14%	12	13	-7.69%
Sold Listings	3	0.00%	2	50.00%	6	4	50.00%
Volume - Sold Listings (\$)	\$100,600	-56.64%	\$49,500	103.23%	\$332,600	\$317,000	4.92%
Median Sale Price (\$)	\$36,000	2.86%	\$24,750	45.45%	\$35,500	\$56,750	-37.44%
Average Days on Market	55	-84.93%	84	-34.52%	210	184	14.13%
*All Properties							
New Listings	201	-4.29%	220	-8.64%	411	443	-7.22%
Sold Listings	53	17.78%	54	-1.85%	98	108	-9.26%
Volume - Sold Listings (\$)	\$12,182,676	55.53%	\$9,954,000	22.39%	\$20,015,676	\$24,588,297	-18.60%
Median Sale Price (\$)	\$140,000	-6.67%	\$160,750	-12.91%	\$147,500	\$175,050	-15.74%
Average Days on Market	138	-25.41%	192	-28.13%	160	191	-16.23%

*All properties include residential, condo, mobile, land, commercial/industrial and multi-family properties.

ALL INFORMATION DEEMED RELIABLE BUT NOT GUARANTEED



Monthly Statistics Report - February 2009 for New Hampshire

Northern New England Real Estate Network - Compiled on March 10, 2009

Any print or non-print reproduction of these statistics must include the following statement:

"Copyright 2009 Northern New England Real Estate Network, Inc. The reproduction of these statistics is done with the permission of NNEREN. The statistics referenced herein are based solely upon listings submitted to the multiple listing service database of NNEREN and do not include all properties sold and marketed for sale. ALL INFORMATION DEEMED RELIABLE BUT NOT GUARANTEED. Any analysis or commentary related to these statistics is that of the commentator, and not that of NNEREN."

State of New Hampshire County: Cheshire, NH

	Feb-09	Change from Jan-09	Feb-08	Change from 2/09 - 2/08	YTD 2009	YTD 2008	2009 - 2008 YTD
Residential							
New Listings	82	18.84%	78	5.13%	151	149	1.34%
Sold Listings	27	17.39%	29	-6.90%	50	55	-9.09%
Volume - Sold Listings (\$)	\$4,787,600	-2.47%	\$5,150,700	-7.05%	\$9,696,217	\$9,384,100	3.33%
Median Sale Price (\$)	\$159,000	-6.42%	\$150,500	5.65%	\$167,650	\$150,000	11.77%
Average Days on Market	171	64.42%	118	44.92%	140	109	28.44%
Condo							
New Listings	7	-30.00%	2	250.00%	17	8	112.50%
Sold Listings	1	-66.67%	2	-50.00%	4	5	-20.00%
Volume - Sold Listings (\$)	\$126,500	-70.26%	\$343,750	-63.20%	\$551,900	\$898,750	-38.59%
Median Sale Price (\$)	\$126,500	-9.58%	\$171,875	-26.40%	\$133,200	\$190,000	-29.89%
Average Days on Market	56	-83.13%	124	-54.84%	263	94	179.79%
Mobile/Manufactured							
New Listings	8	33.33%	8	0.00%	14	16	-12.50%
Sold Listings	2	100.00%	6	-66.67%	3	8	-62.50%
Volume - Sold Listings (\$)	\$38,900	29.67%	\$351,500	-88.93%	\$68,900	\$374,000	-81.58%
Median Sale Price (\$)	\$19,450	-35.17%	\$53,500	-63.64%	\$19,900	\$25,000	-20.40%
Average Days on Market	169	-33.73%	130	30.00%	197	111	77.48%
*All Properties							
New Listings	129	20.56%	114	13.16%	236	225	4.89%
Sold Listings	36	9.09%	46	-21.74%	69	89	-22.47%
Volume - Sold Listings (\$)	\$5,417,275	-6.45%	\$6,465,950	-16.22%	\$11,208,292	\$13,320,760	-15.86%
Median Sale Price (\$)	\$128,200	-13.61%	\$128,875	-0.52%	\$139,900	\$129,000	8.45%
Average Days on Market	157	28.69%	137	14.60%	140	157	-10.83%

*All properties include residential, condo, mobile, land, commercial/industrial and multi-family properties.

ALL INFORMATION DEEMED RELIABLE BUT NOT GUARANTEED



Monthly Statistics Report - February 2009 for New Hampshire

Northern New England Real Estate Network - Compiled on March 10, 2009

Any print or non-print reproduction of these statistics must include the following statement:

"Copyright 2009 Northern New England Real Estate Network, Inc. The reproduction of these statistics is done with the permission of NNEREN. The statistics referenced herein are based solely upon listings submitted to the multiple listing service database of NNEREN and do not include all properties sold and marketed for sale. ALL INFORMATION DEEMED RELIABLE BUT NOT GUARANTEED. Any analysis or commentary related to these statistics is that of the commentator, and not that of NNEREN."

State of New Hampshire County: Coos, NH

	Feb-09	Change from Jan-09	Feb-08	Change from 2/09 - 2/08	YTD 2009	YTD 2008	2009 - 2008 YTD
Residential							
New Listings	44	-6.38%	45	-2.22%	91	105	-13.33%
Sold Listings	14	-36.36%	19	-26.32%	36	30	20.00%
Volume - Sold Listings (\$)	\$940,400	-41.95%	\$3,731,500	-74.80%	\$2,560,300	\$5,072,400	-49.52%
Median Sale Price (\$)	\$58,500	0.86%	\$125,000	-53.20%	\$58,000	\$125,000	-53.60%
Average Days on Market	116	-29.27%	201	-42.29%	145	192	-24.48%
Condo							
New Listings	2	-33.33%	4	-50.00%	5	9	-44.44%
Sold Listings	0	N/A	1	-100.00%	0	1	-100.00%
Volume - Sold Listings (\$)	\$0	N/A	\$225,000	-100.00%	\$0	\$225,000	-100.00%
Median Sale Price (\$)	\$0	N/A	\$225,000	-100.00%	\$0	\$225,000	-100.00%
Average Days on Market	0	N/A	586	-100.00%	0	586	-100.00%
Mobile/Manufactured							
New Listings	2	-60.00%	1	100.00%	7	3	133.33%
Sold Listings	1	N/A	2	-50.00%	1	4	-75.00%
Volume - Sold Listings (\$)	\$5,000	N/A	\$41,000	-87.80%	\$5,000	\$83,000	-93.98%
Median Sale Price (\$)	\$5,000	N/A	\$20,500	-75.61%	\$5,000	\$21,000	-76.19%
Average Days on Market	212	N/A	138	53.62%	212	105	101.90%
*All Properties							
New Listings	80	-3.61%	110	-27.27%	163	213	-23.47%
Sold Listings	21	-34.38%	32	-34.38%	53	52	1.92%
Volume - Sold Listings (\$)	\$1,680,900	-21.85%	\$5,665,150	-70.33%	\$3,831,700	\$7,666,950	-50.02%
Median Sale Price (\$)	\$32,500	-39.25%	\$114,500	-71.62%	\$47,000	\$102,500	-54.15%
Average Days on Market	148	-23.71%	219	-32.42%	176	210	-16.19%

*All properties include residential, condo, mobile, land, commercial/industrial and multi-family properties.

ALL INFORMATION DEEMED RELIABLE BUT NOT GUARANTEED



Monthly Statistics Report - February 2009 for New Hampshire

Northern New England Real Estate Network - Compiled on March 10, 2009

Any print or non-print reproduction of these statistics must include the following statement:

"Copyright 2009 Northern New England Real Estate Network, Inc. The reproduction of these statistics is done with the permission of NNEREN. The statistics referenced herein are based solely upon listings submitted to the multiple listing service database of NNEREN and do not include all properties sold and marketed for sale. ALL INFORMATION DEEMED RELIABLE BUT NOT GUARANTEED. Any analysis or commentary related to these statistics is that of the commentator, and not that of NNEREN."

State of New Hampshire County: Grafton, NH

	Feb-09	Change from Jan-09	Feb-08	Change from 2/09 - 2/08	YTD 2009	YTD 2008	2009 - 2008 YTD
Residential							
New Listings	103	-17.60%	115	-10.43%	228	233	-2.15%
Sold Listings	23	-32.35%	44	-47.73%	57	76	-25.00%
Volume - Sold Listings (\$)	\$3,765,640	-47.30%	\$10,210,150	-63.12%	\$10,911,256	\$19,983,100	-45.40%
Median Sale Price (\$)	\$137,000	-4.70%	\$198,000	-30.81%	\$140,000	\$198,000	-29.29%
Average Days on Market	256	46.29%	153	67.32%	208	164	26.83%
Condo							
New Listings	80	128.57%	58	37.93%	115	128	-10.16%
Sold Listings	18	5.88%	11	63.64%	35	26	34.62%
Volume - Sold Listings (\$)	\$2,908,166	-17.24%	\$2,407,000	20.82%	\$6,422,256	\$6,028,560	6.53%
Median Sale Price (\$)	\$143,600	-22.80%	\$204,500	-29.78%	\$169,900	\$202,250	-16.00%
Average Days on Market	191	-29.26%	223	-14.35%	229	157	45.86%
Mobile/Manufactured							
New Listings	3	-62.50%	2	50.00%	11	13	-15.38%
Sold Listings	4	100.00%	2	100.00%	6	4	50.00%
Volume - Sold Listings (\$)	\$53,500	193.15%	\$43,000	24.42%	\$71,750	\$102,000	-29.66%
Median Sale Price (\$)	\$12,750	39.73%	\$21,500	-40.70%	\$11,000	\$23,000	-52.17%
Average Days on Market	109	28.24%	98	11.22%	101	304	-66.78%
*All Properties							
New Listings	279	12.50%	253	10.28%	527	529	-0.38%
Sold Listings	53	-11.67%	76	-30.26%	113	151	-25.17%
Volume - Sold Listings (\$)	\$7,329,656	-36.54%	\$15,145,500	-51.61%	\$18,880,211	\$31,034,010	-39.16%
Median Sale Price (\$)	\$129,900	-5.87%	\$168,725	-23.01%	\$135,000	\$159,500	-15.36%
Average Days on Market	236	14.01%	182	29.67%	220	185	18.92%

*All properties include residential, condo, mobile, land, commercial/industrial and multi-family properties.

ALL INFORMATION DEEMED RELIABLE BUT NOT GUARANTEED



Monthly Statistics Report - February 2009 for New Hampshire

Northern New England Real Estate Network - Compiled on March 10, 2009

Any print or non-print reproduction of these statistics must include the following statement:

"Copyright 2009 Northern New England Real Estate Network, Inc. The reproduction of these statistics is done with the permission of NNEREN. The statistics referenced herein are based solely upon listings submitted to the multiple listing service database of NNEREN and do not include all properties sold and marketed for sale. ALL INFORMATION DEEMED RELIABLE BUT NOT GUARANTEED. Any analysis or commentary related to these statistics is that of the commentator, and not that of NNEREN."

State of New Hampshire County: Hillsborough, NH

	Feb-09	Change from Jan-09	Feb-08	Change from 2/09 - 2/08	YTD 2009	YTD 2008	2009 - 2008 YTD
Residential							
New Listings	391	5.96%	420	-6.90%	760	887	-14.32%
Sold Listings	145	13.28%	132	9.85%	273	277	-1.44%
Volume - Sold Listings (\$)	\$34,285,161	3.23%	\$37,905,718	-9.55%	\$67,496,394	\$80,061,450	-15.69%
Median Sale Price (\$)	\$200,000	-14.44%	\$262,250	-23.74%	\$215,000	\$254,900	-15.65%
Average Days on Market	117	2.63%	137	-14.60%	115	137	-16.06%
Condo							
New Listings	148	4.23%	172	-13.95%	290	381	-23.88%
Sold Listings	44	25.71%	65	-32.31%	79	119	-33.61%
Volume - Sold Listings (\$)	\$6,907,045	18.67%	\$13,078,185	-47.19%	\$12,727,644	\$24,756,476	-48.59%
Median Sale Price (\$)	\$139,500	-1.76%	\$199,900	-30.22%	\$140,000	\$195,000	-28.21%
Average Days on Market	153	15.91%	133	15.04%	144	135	6.67%
Mobile/Manufactured							
New Listings	12	71.43%	20	-40.00%	19	32	-40.63%
Sold Listings	6	500.00%	7	-14.29%	7	10	-30.00%
Volume - Sold Listings (\$)	\$257,000	414.00%	\$375,400	-31.54%	\$307,000	\$522,400	-41.23%
Median Sale Price (\$)	\$40,500	-19.00%	\$51,000	-20.59%	\$46,000	\$50,500	-8.91%
Average Days on Market	164	-23.00%	155	5.81%	171	139	23.02%
*All Properties							
New Listings	769	3.92%	811	-5.18%	1,509	1,760	-14.26%
Sold Listings	223	21.20%	242	-7.85%	407	476	-14.50%
Volume - Sold Listings (\$)	\$45,041,871	6.01%	\$60,482,003	-25.53%	\$87,531,824	\$121,184,326	-27.77%
Median Sale Price (\$)	\$179,000	-11.39%	\$225,000	-20.44%	\$188,500	\$229,500	-17.86%
Average Days on Market	129	12.17%	131	-1.53%	123	135	-8.89%

*All properties include residential, condo, mobile, land, commercial/industrial and multi-family properties.

ALL INFORMATION DEEMED RELIABLE BUT NOT GUARANTEED



Monthly Statistics Report - February 2009 for New Hampshire

Northern New England Real Estate Network - Compiled on March 10, 2009

Any print or non-print reproduction of these statistics must include the following statement:

"Copyright 2009 Northern New England Real Estate Network, Inc. The reproduction of these statistics is done with the permission of NNEREN. The statistics referenced herein are based solely upon listings submitted to the multiple listing service database of NNEREN and do not include all properties sold and marketed for sale. ALL INFORMATION DEEMED RELIABLE BUT NOT GUARANTEED. Any analysis or commentary related to these statistics is that of the commentator, and not that of NNEREN."

State of New Hampshire County: Merrimack, NH

	Feb-09	Change from Jan-09	Feb-08	Change from 2/09 - 2/08	YTD 2009	YTD 2008	2009 - 2008 YTD
Residential							
New Listings	175	-11.17%	162	8.02%	372	371	0.27%
Sold Listings	49	25.64%	63	-22.22%	88	138	-36.23%
Volume - Sold Listings (\$)	\$10,035,618	16.45%	\$18,514,900	-45.80%	\$18,653,473	\$39,152,516	-52.36%
Median Sale Price (\$)	\$187,000	-5.75%	\$219,500	-14.81%	\$197,950	\$220,850	-10.37%
Average Days on Market	159	25.20%	159	0.00%	145	157	-7.64%
Condo							
New Listings	37	-28.85%	43	-13.95%	89	87	2.30%
Sold Listings	8	14.29%	22	-63.64%	15	33	-54.55%
Volume - Sold Listings (\$)	\$1,281,800	-4.97%	\$3,502,732	-63.41%	\$2,630,609	\$5,261,979	-50.01%
Median Sale Price (\$)	\$122,450	-32.16%	\$165,000	-25.79%	\$167,500	\$162,500	3.08%
Average Days on Market	116	-37.30%	233	-50.21%	148	190	-22.11%
Mobile/Manufactured							
New Listings	12	-40.00%	18	-33.33%	32	34	-5.88%
Sold Listings	7	133.33%	5	40.00%	10	13	-23.08%
Volume - Sold Listings (\$)	\$422,500	745.00%	\$130,500	223.75%	\$472,500	\$489,100	-3.39%
Median Sale Price (\$)	\$70,000	324.24%	\$22,500	211.11%	\$25,750	\$27,000	-4.63%
Average Days on Market	144	34.58%	171	-15.79%	133	168	-20.83%
*All Properties							
New Listings	319	-12.12%	326	-2.15%	682	694	-1.73%
Sold Listings	73	17.74%	103	-29.13%	135	210	-35.71%
Volume - Sold Listings (\$)	\$12,815,318	10.70%	\$24,086,932	-46.80%	\$24,391,882	\$51,154,395	-52.32%
Median Sale Price (\$)	\$165,000	-3.76%	\$187,300	-11.91%	\$167,500	\$192,500	-12.99%
Average Days on Market	162	15.71%	185	-12.43%	152	173	-12.14%

*All properties include residential, condo, mobile, land, commercial/industrial and multi-family properties.

ALL INFORMATION DEEMED RELIABLE BUT NOT GUARANTEED



Monthly Statistics Report - February 2009 for New Hampshire

Northern New England Real Estate Network - Compiled on March 10, 2009

Any print or non-print reproduction of these statistics must include the following statement:

"Copyright 2009 Northern New England Real Estate Network, Inc. The reproduction of these statistics is done with the permission of NNEREN. The statistics referenced herein are based solely upon listings submitted to the multiple listing service database of NNEREN and do not include all properties sold and marketed for sale. ALL INFORMATION DEEMED RELIABLE BUT NOT GUARANTEED. Any analysis or commentary related to these statistics is that of the commentator, and not that of NNEREN."

State of New Hampshire County: Rockingham, NH

	Feb-09	Change from Jan-09	Feb-08	Change from 2/09 - 2/08	YTD 2009	YTD 2008	2009 - 2008 YTD
Residential							
New Listings	310	-8.55%	359	-13.65%	649	772	-15.93%
Sold Listings	101	12.22%	150	-32.67%	191	270	-29.26%
Volume - Sold Listings (\$)	\$27,147,524	4.17%	\$47,979,785	-43.42%	\$53,209,377	\$88,260,573	-39.71%
Median Sale Price (\$)	\$241,000	1.02%	\$284,950	-15.42%	\$240,000	\$284,950	-15.77%
Average Days on Market	139	6.11%	136	2.21%	135	134	0.75%
Condo							
New Listings	106	-5.36%	134	-20.90%	218	308	-29.22%
Sold Listings	34	30.77%	58	-41.38%	60	108	-44.44%
Volume - Sold Listings (\$)	\$6,982,880	46.34%	\$12,607,144	-44.61%	\$11,754,508	\$25,788,966	-54.42%
Median Sale Price (\$)	\$178,000	16.86%	\$188,282	-5.46%	\$174,500	\$196,250	-11.08%
Average Days on Market	191	9.77%	170	12.35%	184	165	11.52%
Mobile/Manufactured							
New Listings	19	-29.63%	24	-20.83%	46	54	-14.81%
Sold Listings	7	0.00%	6	16.67%	14	23	-39.13%
Volume - Sold Listings (\$)	\$506,872	-9.79%	\$295,100	71.76%	\$1,068,772	\$1,607,300	-33.51%
Median Sale Price (\$)	\$75,000	15.38%	\$40,000	87.50%	\$70,000	\$55,000	27.27%
Average Days on Market	178	19.46%	118	50.85%	164	138	18.84%
*All Properties							
New Listings	664	-3.35%	666	-0.30%	1,351	1,477	-8.53%
Sold Listings	155	16.54%	226	-31.42%	288	430	-33.02%
Volume - Sold Listings (\$)	\$38,111,092	17.68%	\$63,446,454	-39.93%	\$70,495,148	\$125,942,215	-44.03%
Median Sale Price (\$)	\$213,600	-0.60%	\$251,000	-14.90%	\$214,250	\$256,500	-16.47%
Average Days on Market	158	12.86%	149	6.04%	150	148	1.35%

*All properties include residential, condo, mobile, land, commercial/industrial and multi-family properties.

ALL INFORMATION DEEMED RELIABLE BUT NOT GUARANTEED



Monthly Statistics Report - February 2009 for New Hampshire

Northern New England Real Estate Network - Compiled on March 10, 2009

Any print or non-print reproduction of these statistics must include the following statement:

"Copyright 2009 Northern New England Real Estate Network, Inc. The reproduction of these statistics is done with the permission of NNEREN. The statistics referenced herein are based solely upon listings submitted to the multiple listing service database of NNEREN and do not include all properties sold and marketed for sale. ALL INFORMATION DEEMED RELIABLE BUT NOT GUARANTEED. Any analysis or commentary related to these statistics is that of the commentator, and not that of NNEREN."

State of New Hampshire County: **Strafford, NH**

	Feb-09	Change from Jan-09	Feb-08	Change from 2/09 - 2/08	YTD 2009	YTD 2008	2009 - 2008 YTD
Residential							
New Listings	117	-6.40%	154	-24.03%	242	304	-20.39%
Sold Listings	45	-8.16%	56	-19.64%	94	93	1.08%
Volume - Sold Listings (\$)	\$8,241,619	-0.51%	\$13,469,856	-38.81%	\$16,525,264	\$22,660,710	-27.08%
Median Sale Price (\$)	\$185,000	6.09%	\$211,950	-12.72%	\$178,750	\$216,500	-17.44%
Average Days on Market	184	5.75%	154	19.48%	179	140	27.86%
Condo							
New Listings	25	13.64%	49	-48.98%	47	102	-53.92%
Sold Listings	8	166.67%	16	-50.00%	11	25	-56.00%
Volume - Sold Listings (\$)	\$799,400	87.96%	\$2,943,750	-72.84%	\$1,224,700	\$4,533,050	-72.98%
Median Sale Price (\$)	\$83,950	-53.97%	\$182,450	-53.99%	\$103,000	\$180,000	-42.78%
Average Days on Market	119	101.69%	120	-0.83%	103	169	-39.05%
Mobile/Manufactured							
New Listings	22	100.00%	21	4.76%	33	41	-19.51%
Sold Listings	7	250.00%	11	-36.36%	9	16	-43.75%
Volume - Sold Listings (\$)	\$431,500	314.90%	\$594,800	-27.45%	\$535,500	\$881,600	-39.26%
Median Sale Price (\$)	\$70,000	34.62%	\$54,900	27.50%	\$70,000	\$57,400	21.95%
Average Days on Market	219	170.37%	173	26.59%	188	163	15.34%
*All Properties							
New Listings	240	-4.76%	289	-16.96%	492	600	-18.00%
Sold Listings	64	-1.54%	90	-28.89%	129	155	-16.77%
Volume - Sold Listings (\$)	\$10,664,969	1.21%	\$19,869,406	-46.32%	\$21,202,314	\$33,196,960	-36.13%
Median Sale Price (\$)	\$156,500	-6.85%	\$183,450	-14.69%	\$168,000	\$188,300	-10.78%
Average Days on Market	174	-5.95%	142	22.54%	179	145	23.45%

*All properties include residential, condo, mobile, land, commercial/industrial and multi-family properties.

ALL INFORMATION DEEMED RELIABLE BUT NOT GUARANTEED



Monthly Statistics Report - February 2009 for New Hampshire

Northern New England Real Estate Network - Compiled on March 10, 2009

Any print or non-print reproduction of these statistics must include the following statement:

"Copyright 2009 Northern New England Real Estate Network, Inc. The reproduction of these statistics is done with the permission of NNEREN. The statistics referenced herein are based solely upon listings submitted to the multiple listing service database of NNEREN and do not include all properties sold and marketed for sale. ALL INFORMATION DEEMED RELIABLE BUT NOT GUARANTEED. Any analysis or commentary related to these statistics is that of the commentator, and not that of NNEREN."

State of New Hampshire County: Sullivan, NH

	Feb-09	Change from Jan-09	Feb-08	Change from 2/09 - 2/08	YTD 2009	YTD 2008	2009 - 2008 YTD
Residential							
New Listings	77	26.23%	61	26.23%	138	130	6.15%
Sold Listings	19	18.75%	25	-24.00%	35	50	-30.00%
Volume - Sold Listings (\$)	\$2,498,777	-35.36%	\$5,463,100	-54.26%	\$6,364,497	\$10,278,073	-38.08%
Median Sale Price (\$)	\$133,500	-12.75%	\$180,000	-25.83%	\$145,000	\$157,500	-7.94%
Average Days on Market	126	-29.61%	150	-16.00%	150	141	6.38%
Condo							
New Listings	5	-16.67%	3	66.67%	11	8	37.50%
Sold Listings	2	N/A	2	0.00%	2	4	-50.00%
Volume - Sold Listings (\$)	\$409,900	N/A	\$762,000	-46.21%	\$409,900	\$1,210,000	-66.12%
Median Sale Price (\$)	\$204,950	N/A	\$381,000	-46.21%	\$204,950	\$289,500	-29.21%
Average Days on Market	388	N/A	161	140.99%	388	149	160.40%
Mobile/Manufactured							
New Listings	2	-75.00%	1	100.00%	10	8	25.00%
Sold Listings	4	0.00%	5	-20.00%	8	9	-11.11%
Volume - Sold Listings (\$)	\$155,800	38.49%	\$147,900	5.34%	\$268,300	\$245,400	9.33%
Median Sale Price (\$)	\$43,950	119.75%	\$37,000	18.78%	\$31,500	\$29,500	6.78%
Average Days on Market	139	-12.03%	165	-15.76%	148	158	-6.33%
*All Properties							
New Listings	125	20.19%	92	35.87%	229	225	1.78%
Sold Listings	27	3.85%	40	-32.50%	53	77	-31.17%
Volume - Sold Listings (\$)	\$3,253,377	-27.05%	\$7,393,900	-56.00%	\$7,713,347	\$13,966,873	-44.77%
Median Sale Price (\$)	\$129,900	38.74%	\$150,000	-13.40%	\$115,900	\$143,000	-18.95%
Average Days on Market	148	-26.00%	161	-8.07%	174	153	13.73%

*All properties include residential, condo, mobile, land, commercial/industrial and multi-family properties.

ALL INFORMATION DEEMED RELIABLE BUT NOT GUARANTEED